Freude, schöner Götterfunken

...alle Menschen werden Brüder... Ludwig van Beethoven

4. Stimme in C (Tuba, Kontrabass, Kontrafagott)
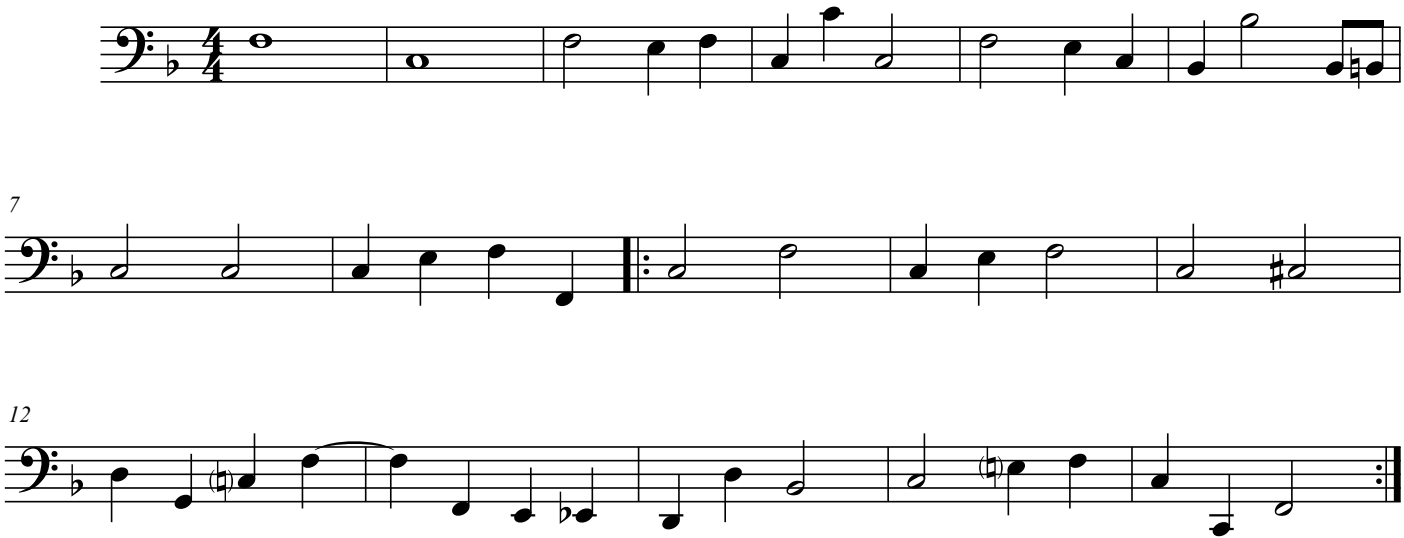
Frisch und Hoffnungsvoll ♩ = 116